

NOTE:
PROPOSED TOWER TYPE,
HEIGHT & CONCRETE BASE
SIZE SUBJECT TO TRIAL DIG
AND GROUND INVESTIGATION

THIS COPY HAS BEEN MADE BY OR WITH THE AUTHORITY OF RYEDALE
DISTRICT COUNCIL PURSUANT TO SECTION 47 OF THE COPYRIGHT DESIGNS
AND PATENTS ACT 1988. UNLESS THAT ACT PROVIDES A RELEVANT
EXCEPTION TO COPYRIGHT, THE COPY MUST NOT BE COPIED WITHOUT
THE PRIOR PERMISSION OF THE COPYRIGHT OWNER.

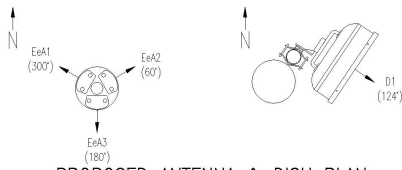

PROPOSED ANTENNA & DISH PLAN
SCALE 1:25

NOTE:
BOXED TEXT INDICATES PROPOSED WORKS

B	ACCESS TO SITE CLARIFIED & SITE RE-LOCATED	12.01.17	AR	DM
A	ISSUED FOR APPROVAL	10.01.17	AR	DM

No.	Revision	Date	By	chkd

WHP Wilkinson Helshby
St. James Business Centre,
Widdowson Causeway, Warrington,
WAA 6PS

Tel: 01925 424100 Fax: 01925 424101
e-mail: info@wilkinson-helshby.co.uk

Site Name & Address:
**MOWTHORPE LANE, YORK, NORTH
YORKSHIRE, YO60 6PZ**

Title:
**PROPOSED TELECOMMUNICATIONS
ESN5010
SOUTH EAST ELEVATION**

Purpose of Issue:
PLANNING

Drawing No:
ESN5010/75251 - 04

Cell No: **75251** Site No: **ESN5010**

Issue:	B	Scale:	AS STATED	Chk'd:	DM	Date:	10.01.17
Drawn:	AR	Date:	10.01.17	Appr:	DM	Date:	10.01.17

10mm
10mm
10mm
A3

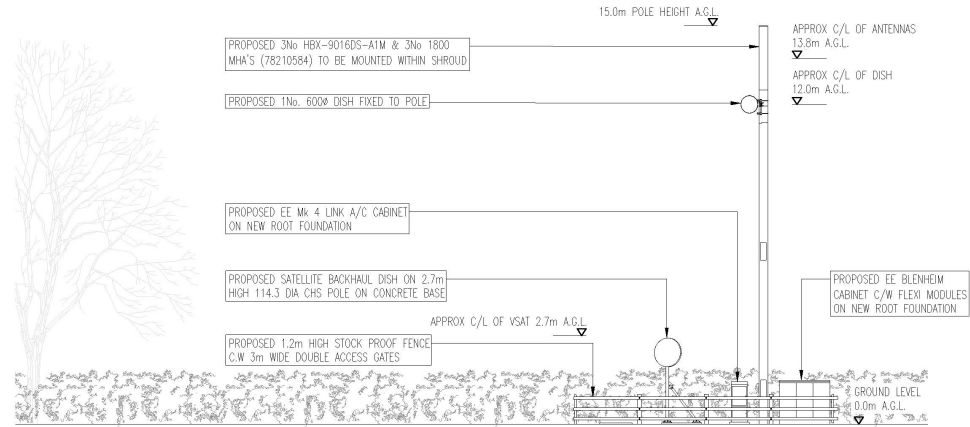

SOUTH EAST ELEVATION
SCALE 1:25

DATE VALID
01.02.17

